

5. REPORT

Background

5.1 An application for a new Premises Licence, by Marvelgold Estates Ltd in respect of The Black Grape, 268 West Green Road, Tottenham, London N15 3QR under the Licensing Act 2003.

5.2 Details of the application being sought under a new Premises Licence APP1

The provision of regulated entertainment: Plays, Films, Indoor Sporting Events, Live Music, Performances of dance, Recoded Music

Sunday to Thursday	1000 to 0300 hours
Friday	1000 to 0500 hours
Saturday	1000 to 0500 hours

From New Years Eve through to 0300 2nd January to permit the use of recorded music.

Provision of entertainment facilities for: Making Music, Dancing

Sunday to Thursday	1000 to 0300 hours
Friday	1000 to 0500 hours
Saturday	1000 to 0500 hours

Provision of late night refreshment:

Sunday to Thursday	2300 to 0300 hours
Friday & Saturday	2300 to 0500 hours

Supply of Alcohol:

Sunday	0000 to 0230 hours
Monday to Thursday	1000 to 0230 hours
Friday	1000 to 0500 hours
Saturday	1000 to 0500 hours

1100 New Years Eve through to 2300 2nd January.

To permit the sale of alcohol from 0900 to 2400at up to 30 outside events eg: weddings bar mitzvah etc.

Opening Hours:

Sunday	0000 to 0300 hours
Monday to Thursday	1000 to 0300 hours
Friday	1000 to 0500 hours
Saturday	1000 to 0500 hours

1100 New Years Eve through to 2300 2nd January.

General-all four licensing objectives

5.3 Crime and Disorder

5.4 Public Safety

5.5 Public Nuisance

5.6 Child Protection

6. RELEVANT REPRESENTATIONS (CONSULTATION)

Responsible authorities:

6.1 Comments of Metropolitan Police

Made representation against the application which is now withdrawn.

APP 2

6.2 Comments of Enforcement Services:

Noise Team

Have made representation.

APP 3

Food Team

Have no objections to this application.

Health and Safety

Have no objections to this application

Trading Standards

Have no objections to this application

6.3 Fire Officer

Have made comments on the application. **APP 4**

6.4 Planning Officer

Have no objections to this application

6.5 Comments of Child Protection Agency or Nominee

Have no objections to this application

7.0 Interested Parties

No letters of representation have been received against this application.

8.0 Financial Comments

The fee which would be applicable for this application was **£350.00**.

9.0 Licensing Officer Comments

The application was originally submitted requesting 24 hours Friday and Saturday, this has now been altered to reflect the times shown in the report. The matter is before the Committee as the representation submitted by the environmental Health Officer was not agreed to by the applicant, namely a reduction in the time and a defined condition relating to the use of SIA door staff. A copy of the previous licence is displayed at Appendix 5.

APPENDIX 1 APPLICATION

report hearing

AG985236T
E350

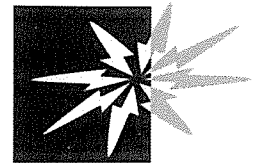

Haringey Council

Application for a premises licence to be granted under the Licensing Act 2003

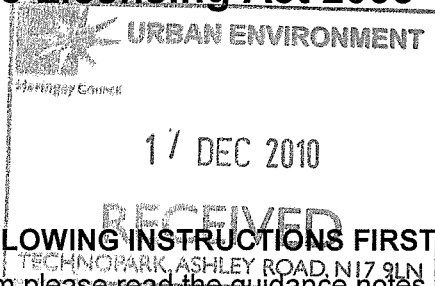

Reference number:

(1)

PLEASE READ THE FOLLOWING INSTRUCTIONS FIRST

Before completing this form please read the guidance notes at the end of the form. If you are completing this form by hand please write legibly in block capitals. In all cases ensure that your answers are inside the boxes and written in black ink. Use additional sheets if necessary. You may wish to keep a copy of the completed form for your records

(2) I/We

apply for a premises licence under section 17 of the Licensing Act 2003 for the premises described in Part 1 below (the premises) and I/we are making this application to you as the relevant licensing authority in accordance with section 12 of the Licensing Act 2003

Part 1 - Premises details

Postal address of premises or, if none, Ordnance Survey map reference or description	
268 The Black Grape West Green Road Tottenham London	
Post town: London	Postcode: N15 3QR
Telephone number at premises(if any)	0208 881 6363
Non-domestic rateable value of premises	£ 29000

Part 2 - Applicant details

Please state whether you are applying for a premises licence as

Please tick yes

- a) an individual or individuals* please complete section (A)
- b) a person other than an individual*
 - i. as a limited company please complete section (B)
 - ii. as a partnership please complete section (B)
 - iii. as an unincorporated association; or please complete section (B)
 - iv. other (for example a statutory corporation) please complete section (B)

(1) Insert name and address of relevant licensing authority and its reference number (optional)
(2) Insert name(s) of applicant

- c) a recognised club please complete section (B)
- d) a charity please complete section (B)
- e) the proprietor of an educational establishment please complete section (B)
- f) a health service body please complete section (B)
- g) a person who is registered under Part 2 of the Care Standards Act 2000 (c14) in respect of an independent hospital please complete section (B)
- h) the chief officer of police of a police force in England and Wales please complete section (B)

* If you are applying as a person described in (a) or (b) please confirm:

Please tick yes

- I am carrying on or proposing to carry on a business which involves the use of the premises for licensable activities; or
- I am making the application pursuant to
 - a statutory function; or
 - a function discharged by virtue of Her Majesty's prerogative

(A) INDIVIDUAL APPLICANTS (fill in as applicable)

Mr Mrs Miss Ms Other title (for example, Rev)

Surname First names

I am 18 years old or over Please tick yes Date of birth

Day	Month	Year					

Current postal address if different from premises address

Post town Postcode

Daytime contact telephone number

E-mail address (optional)

SECOND INDIVIDUAL APPLICANT (if applicable)

Mr Mrs Miss Ms Other title
(for example, Rev)

Surname First names

I am 18 years old or over Please tick yes
Date of birth

Day	Month	Year
<input type="text"/>	<input type="text"/>	<input type="text"/>

Current postal address if different from premises address

Post town Postcode

Daytime contact telephone number

E-mail address (optional)

(B) OTHER APPLICANTS

Please provide name and registered address of applicant in full. Where appropriate please give any registered number. In the case of a partnership or other joint venture (other than a body corporate), please give the name and address of each party concerned.

Name Marvelgold Estates Ltd
Address FIRST FLOOR 114-116 CURTAIN ROAD LONDON EC2A 3AH
Registered number (where applicable) Company number: 7440541
Description of applicant (for example partnership, company, unincorporated association etc.) LIMITED COMPANY
Telephone number (if any) : 02088009041
E-mail address (optional) : mail@thegoldrange.com

Part 3 - Operating Schedule

When do you want the premises licences to start?

Day		Month		Year			
1	2	0	1	2	0	1	1

If you wish the licence to be valid only for a limited period, when do you want it to end?

Day		Month		Year			

Please give a general description of the premises (please read guidance note 1)

Located on West Green Road a busy thorough fare, with a 24 hour bus service and a number of 24 hour shops.

The premises comprises of two parts:

Part one the range bar (Black Grape) this is a 100 capacity bar and restaurant with its own entrance and toilets with shared kitchen facilities (with banqueting hall). It traded from 10am until 3am (next day) Sunday to Thursday & 10am until 5am (next day).

Part two The Platinum Suite (Black Grape) A 300 capacity function room & nightclub with its own entrance & toilet facilities.

The premises has traded in this capacity for many years. (until the license was revoked due to a bankruptcy of the previous owners.

If 5,000 or more people are expected to attend the premises at any one time, please state the number expected to attend

--

What licensable activities do you intend to carry on from the premises?

(Please see sections 1 and 14 of the Licensing Act 2003 and Schedule 1 and 2 to the Licensing Act 2003)

Provision of regulated entertainment

Please tick yes

- a) plays (if ticking yes, fill in box A)
- b) films (if ticking yes, fill in box B)
- c) indoor sporting events (if ticking yes, fill in box C)
- d) boxing or wrestling entertainment (if ticking yes, fill in box D)
- e) live music (if ticking yes, fill in box E)
- f) recorded music (if ticking yes, fill in box F)
- g) performances of dance (if ticking yes, fill in box G)
- h) anything of a similar description to that falling within (e), (f) or (g) (if ticking yes, fill in box H)

Provision of entertainment facilities for:

- i) making music (if ticking yes, fill in box I)
- j) dancing (if ticking yes, fill in box J)
- k) entertainment of a similar description to that falling within (i) or (j) (if ticking yes, fill in box K)

Provision of late night refreshment (if ticking yes, fill in box L)

Supply of alcohol (if ticking yes, fill in box M)

In all cases complete boxes N, O and P

A

Plays			Will the performance of a play take place indoors or outdoors or both - please tick <input checked="" type="checkbox"/> (please read guidance note 2)
Day	Start	Finish	
Standard days and timings (please read guidance note 6)			Indoors <input checked="" type="checkbox"/> Outdoors <input type="checkbox"/> Both <input type="checkbox"/>
Mon	10.00	03.00	Please give further details here (please read guidance note 3) Children and family entertainment using performers, customers, staff. Amplified and non amplified music as necessary for the activity..
Tue	10.00	03.00	
Wed	10.00	03.00	State any seasonal variations for performing plays (please read guidance note 4) NONE
Thur	10.00	03.00	
Fri	10.00 24 hours	00.00	Non-standard timings. Where you intend to use the premises for the performance of plays at different times from those listed in the column on the left, please list (please read guidance note 5) NONE
Sat	00.00 24 hours	00.00	
Sun	10.00	03.00	

B

Films			Will the exhibition of films take place indoors or outdoors or both - please tick <input type="checkbox"/> (please read guidance note 2)
Day	Start	Finish	
Standard days and timings (please read guidance note 6)			Indoors <input type="checkbox"/> Outdoors <input type="checkbox"/> Both <input checked="" type="checkbox"/>
Mon	10.00	03.00	Please give further details here (please read guidance note 3) Amplified music and commentary as required. Video entertainment on any form of televisual display including amusement machines & promotional display devices.
Tue	10.00	03.00	
Wed	10.00	03.00	State any seasonal variations for the exhibition of films (please read guidance note 4) NONE
Thur	10.00	03.00	
Fri	10.00 24 hours	00.00	Non-standard timings. Where you intend to use the premises for the exhibition of films at different times from those listed in the column on the left, please list (please read guidance note 5) NONE
Sat	00.00 24 hours	00.00	
Sun	00.00	03.00	

C

Indoor sporting events			Please give further details here (please read guidance note 3) To permit pub games that attract an audience whether by advertisement or spontaneously and all sporting tournaments as would be adequately housed in the premises. eg: pool, table tennis, darts.
Day	Start	Finish	
Mon	10.00	03.00	
Tue	10.00	03.00	State any seasonal variations for indoor sporting events (please read guidance note 4) NONE
Wed	10.00	03.00	
Thur	10.00	03.00	Non-standard timings. Where you intend to use the premises for indoor sporting events at different times from those listed in the column on the left, please list (please read guidance note 5)
Fri	10.00	00.00	NONE
	24 hours		
Sat	00.00	00.00	
	24 hours		
Sun	00.00	03.00	

D

Boxing or wrestling entertainments			Will the boxing or wrestling entertainment take place indoors or outdoors or both - please tick <input checked="" type="checkbox"/> (please read guidance note 2) Indoors <input type="checkbox"/> Outdoors <input type="checkbox"/> Both <input type="checkbox"/>
Day	Start	Finish	
Mon			Please give further details here (please read guidance note 3) NONE
Tue			
Wed			State any seasonal variations for boxing or wrestling entertainment (please read guidance note 4) NONE
Thur			
Fri			Non-standard timings. Where you intend to use the premises for boxing or wrestling entertainment at different times from those listed in the column on the left, please list (please read guidance note 5)
Sat			NONE
Sun			

E

Live music			Will the performance of live music take place indoors or outdoors or both - please tick <input checked="" type="checkbox"/> (please read guidance note 2)
Day	Start	Finish	
Standard days and timings (please read guidance note 6)			Indoors <input checked="" type="checkbox"/> Outdoors <input type="checkbox"/> Both <input type="checkbox"/>
Mon	10.00	03.00	Please give further details here (please read guidance note 3) Live (acoustic/amplified) music and amplified voice (all performances will be limited to end at 0200 to minimise nuisance, except on New Years Eve and New Years Day)
Tue	10.00	03.00	
Wed	10.00	03.00	State any seasonal variations for the performance of live music (please read guidance note 4) NONE
Thur	10.00	03.00	
Fri	10.00	00.00	Non-standard timings. Where you intend to use the premises for the performance of live music at different times from those listed in the column on the left, please list (please read guidance note 5)
	24 hours		
Sat	00.00	00.00	NONE
	24 hours		
Sun	00.00	03.00	

F

Recorded music			Will the playing of recorded music take place indoors or outdoors or both - please tick <input checked="" type="checkbox"/> (please read guidance note 2)
Day	Start	Finish	
Standard days and timings (please read guidance note 6)			Indoors <input checked="" type="checkbox"/> Outdoors <input type="checkbox"/> Both <input type="checkbox"/>
Mon	10.00	03.00	Please give further details here (please read guidance note 3) Recorded music including jukebox and karaoke, with or without a DJ. During normal business or as part of a function and including participation.
Tue	10.00	03.00	
Wed	10.00	03.00	State any seasonal variations for the playing of recorded music (please read guidance note 4) NONE
Thur	10.00	03.00	
Fri	10.00	00.00	Non-standard timings. Where you intend to use the premises for the playing of recorded music entertainment at different times from those listed in the column on the left, please list (please read guidance note 5)
	24 hours		
Sat	00.00	00.00	From 1100 New Years Eve through to 0300 2nd January to permit the use of recorded music
	24 hours		
Sun	00.00	03.00	

G

Performances of dance Standard days and timings (please read guidance note 6)			Will the performance of dance take place indoors or outdoors or both - please tick <input checked="" type="checkbox"/> (please read guidance note 2) Indoors <input type="checkbox"/> Outdoors <input type="checkbox"/> Both <input checked="" type="checkbox"/>
Day	Start	Finish	
Mon	10.00	03.00	Please give further details here (please read guidance note 3) Dance events for adults or children, indoors or out, with or without audience participation. The performance of dance will also be part of our lessons and occasional events.
Tue	10.00	03.00	
Wed	10.00	03.00	State any seasonal variations for the performance of dance (please read guidance note 4) NONE
Thur	10.00	03.00	
Fri	10.00 24 hours	00.00	Non-standard timings. Where you intend to use the premises for the performance of dance entertainment at different times from those listed in the column on the left, please list (please read guidance note 5) NONE
Sat	00.00 24 hours	00.00	
Sun	00.00	03.00	

H

Anything of a similar description to that falling within (e), (f) or (g) Standard days and timings (please read guidance note 6)			Please give a description of the type of entertainment you will be providing
Day	Start	Finish	
Mon			Will this entertainment take place indoors or outdoors or both - please tick <input checked="" type="checkbox"/> (please read guidance note 2) Indoors <input type="checkbox"/> Outdoors <input type="checkbox"/> Both <input type="checkbox"/>
Tue			
Wed			Please give further details here (please read guidance note 3)
Thur			
Fri			State any seasonal variations for entertainment of a similar description to that falling within (e), (f) or (g) (please read guidance note 4)
Sat			
Sun			Non-standard timings. Where you intend to use the premises for the entertainment of similar description to that falling within (e), (f) or (g) at different times from those listed in the column on the left, please list (please read guidance note 5)

Provision of facilities for making music			Please give a description of the facilities for making music you will be providing
Standard days and timings (please read guidance note 6)			Will the facilities for making music be indoors or outdoors or both - please tick <input checked="" type="checkbox"/> (please read guidance note 2) Indoors <input checked="" type="checkbox"/> Outdoors <input type="checkbox"/> Both <input type="checkbox"/>
Day	Start	Finish	Please give further details here (please read guidance note 3) Used with or without amplification as and when required at any time during opening hours.
Mon	10.00	03.00	
Tue	10.00	03.00	State any seasonal variations for the provision of facilities for making music (please read guidance note 4) NONE
Wed	10.00	03.00	
Thur	10.00	03.00	Non-standard timings. Where you intend to use the premises for provision of facilities for making music at different times from those listed in the column on the left, please list (please read guidance note 5) NONE
Fri	10.00	00.00	
	24 hours		
Sat	00.00	00.00	
Sun	00.00	03.00	

J

Provision of facilities for dancing			Please give a description of the facilities for dancing you will be providing
Standard days and timings (please read guidance note 6)			Will the facilities for dancing be indoors or outdoors or both - please tick <input checked="" type="checkbox"/> (please read guidance note 2) Indoors <input checked="" type="checkbox"/> Outdoors <input type="checkbox"/> Both <input type="checkbox"/>
Day	Start	Finish	Please give further details here (please read guidance note 3) Used as and when required at any time during opening hours. Additional hours to accommodate present clientele of the banqueting hall, of Latin/American Spanish and other ethnic decent from all over London, many working long hours and weekends and not able to attend until midnight.
Mon	10.00	03.00	
Tue	10.00	03.00	State any seasonal variations for providing dancing facilities (please read guidance note 4) NONE
Wed	10.00	03.00	
Thur	10.00	03.00	Non-standard timings. Where you intend to use the premises for the provision of facilities for dancing entertainment at different times from those listed in the column of the left, please list (please read guidance note 5) NONE
Fri	10.00	00.00	
	24 hours		
Sat	00.00	00.00	
Sun	00.00	03.00	

K

Provision of facilities for entertainment of a similar description to that falling within I or J			Please give a description of the type of entertainment facility you will be providing
Standard days and timings (please read guidance note 6)			Will the entertainment facility be indoors or outdoors or both - please tick <input checked="" type="checkbox"/> (please read guidance note 2)
Day	Start	Finish	Indoors <input type="checkbox"/> Outdoors <input type="checkbox"/> Both <input type="checkbox"/>
Mon			Please give further details here (please read guidance note 3) NONE
Tue			
Wed			State any seasonal variations for the provision of facilities for entertainment of a similar description to that falling within I or J (please read guidance note 4) NONE
Thur			
Fri			Non-standard timings. Where you intend to use the premises for the provision of facilities for entertainment of a similar description to that falling within I or J at different times from those listed in the column on the left, please list (please read guidance note 5) NONE
Sat			
Sun			

L

Late night refreshment			Will the provision of late night refreshment take place indoors or outdoors or both - please tick <input checked="" type="checkbox"/> (please read guidance note 2)
Standard days and timings (please read guidance note 6)			
Day	Start	Finish	Indoors <input type="checkbox"/> Outdoors <input type="checkbox"/> Both <input checked="" type="checkbox"/>
Mon	23:00	03:00	Please give further details here (please read guidance note 3) Provision of hot drinks, meals and heated snacks, particularly during the wind down period and during functions.
Tue	23:00	03:00	
Wed	23:00	03:00	State any seasonal variations for the provision of late night refreshment (please read guidance note 4) none
Thur	23:00	03:00	
Fri	23:00	05:00	Non-standard timings. Where you intend to use the premises for the provision of late night refreshment at different times from those listed in the column on the left, please list (please read guidance note 5) NONE
Sat	23:00	05:00	
Sun	23:00	03:00	

M

Supply of alcohol			Will the sale of alcohol be for consumption - please tick box <input checked="" type="checkbox"/> (please read guidance note 7)
Standard days and timings (please read guidance note 6)			
Day	Start	Finish	On the premises <input type="checkbox"/> Off the premises <input type="checkbox"/> Both <input checked="" type="checkbox"/>
Mon	10.00	02.30	State any seasonal variations for the supply of alcohol (please read guidance note 4)
Tue	10.00	02.30	
Wed	10.00	02.30	
Thur	10.00	02.30	Non-standard timings. Where you intend to use the premises for the supply of alcohol at different times from those listed in the column on the left, please list (please read guidance note 5)
Fri	10.00	00.00	
	24 hours		1100 New Years Eve to 0300 2 January. To permit the sale of alcohol from 09:00 to 2400 at up to 30 outside events eg: weddings barmitzva etc
Sat	00.00	00.00	
	24 hours		
Sun	00.00	02.30	

State the name and details of the individual whom you wish to specify on the licence as premises supervisor

Name Mr DAVID REID

Address 676 Forest Road London

Postcode E17 3ED

Personal Licence number (if known)

Z01N17676F/1

Issuing licensing authority (if known)

Waltham Forest

N

Please highlight any adult entertainment or services, activities, other entertainment or matters ancillary to the use of the premises that may give rise to concern in respect of children (please read guidance note 8)

Children under 18 will not be allowed on the premises after 2400 hours unless part of a private function. The restrictions set out in the Licensing Act 2003 will apply. so any adult accompanying a child provides their protection from harm. Safety on the premises and using pay equipment is fully covered by other legislation.

O

Hours premises are open to the public

Standard days and timings
(please read guidance note 6)

Day	Start	Finish
Mon	10:00	03:00
Tue	10:00	03:00
Wed	10:00	03:00
Thur	10:00	03:00
Fri	10:00 24 hours	00:00
Sat	00:00 24 hours	00:00
Sun	00:00	03:00

State any seasonal variations (please read guidance note 4)

Non-standard timings. Where you intend to use the premises to be open to the public at different times from those listed in the column on the left, please list
(please read guidance note 5)

1100 New Years Eve through to 2300 2nd January

P Describe the steps you intend to take to promote the four licensing objectives:

a) General - all four licensing objectives (b, c, d, e) (please read guidance note 9)

The types of regulated entertainments proposed are consistent with the current licence and extra pub entertainments enhance the local facilities for social entertainment and reduce the focus on alcohol. The measures set out below reproduce those measures from the licence that, from my experience of the business and risk assessment, are the most effective to prevent any threats to the four licensing objectives arising from these variations.

Staff will be trained on the requirements of the Licensing Act 2003 when they are recruited and given training in drugs awareness as part of their induction

I have considered the terms of your local licensing policy in preparation of this application.

b) The prevention of crime and disorder

SIA registered door control will be provided from 21.00 until close on nights when more than 50 persons are expected on the premises at any one time. On those days the door staff will count entrance against a total capacity of 400 persons.

A personal licence holder will be present on the premises whenever they are trading.

[The DPS will be a member of the local Pubwatch so long as it exists].

Not less than five working days written notice will be provided to Police, if they require it, when "Events Days" are planned

c) Public safety

Function bookings will be limited to 300 persons.

On certain occasions my risk assessment indicates a risk of crowding and, on those occasions, the capacity of the whole premises (including staff and performers) is not to exceed 400. At such times the DPS will agree in advance with the Police the most effective means for control of numbers and behaviour, depending on the circumstances.

My risk assessment identifies no other risk of crowding.

Safer clubbing guidance will be followed during the door controlled hours as above.

CCTV has already been installed, recordings will be kept for 28 days.

Air extraction is already installed, air conditioning is proposed

d) The prevention of public nuisance

Live music will end at 02.00 except on New Years Eve and New Years Day

live music will be staged only in the function room and main bar area

Recorded music indoors will end as trading times stated except on New Years Eve and New Years Day

All windows will be kept closed after 23.00

A notice will be placed prominently at the exits asking customers to leave quietly

e) The protection of children from harm

The restrictions set out in the licensing Act 2003 will apply

Photographic proof of age will be required to be shown by anyone seeking to purchase alcohol who appears to be under 20 years of age.

Under 18's will not be permitted on the premises after 24.00, unless part of a private function

No unusual risks of harm to children have been identified

When plays and dance activities are designed to include children, children may only attend when accompanied by an adult, who will be made aware that they have the primary responsibility for the protection of the child from physical or mental harm.

No other risks of harm to children have been identified.

CHECKLIST:

Please tick yes

- I have made or enclosed payment of the fee
- I have enclosed the plan of the premises
- I have sent copies of this application and the plan to responsible authorities and others where applicable
- I have enclosed the consent form completed by the individual I wish to be premises supervisor, if applicable
- I understand that I must now advertise my application
- I understand that if I do not comply with the above requirements my application will be rejected

IT IS AN OFFENCE, LIABLE ON CONVICTION TO A FINE UP TO LEVEL 5 ON THE STANDARD SCALE, UNDER SECTION 158 OF THE LICENSING ACT 2003 TO MAKE A FALSE STATEMENT IN OR IN CONNECTION WITH THIS APPLICATION

Part 4 - Signatures (please read guidance note 10)

Signature of applicant or applicant's solicitor or other duly authorised agent. (Please read guidance note 11)
If signing on behalf of the applicant please state in what capacity.

Signature Nicky Price Nicky Price

Date 16th December 2010

Capacity Agent

For joint applications signature of 2nd applicant, 2nd applicant's solicitor or other authorised agent.
(Please read guidance note 12)

If signing on behalf of the applicant please state in what capacity.

Signature _____

Date

Capacity

Contact name (where not previously given) and postal address for correspondence associated with this application (please read guidance note 13)

Nicky Price

PO BOX 346
Enfield
Middlesex

Post town: Enfield

Postcode: EN3 5EW

Telephone number (if any): 07932668277

If you would prefer us to correspond with you by e-mail your e-mail address (optional)
nicky@massmediauk.net

Notes for Guidance

1. Describe the premises. For example the type of premises, its general situation and layout and any other information which could be relevant to the licensing objectives. Where your application includes off-supplies of alcohol and you intend to provide a place for consumption of these off-supplies you must include a description of where the place will be and its proximity to the premises.
 2. Where taking place in a building or other structure please tick as appropriate. Indoors may include a tent.
 3. For example the type of activity to be authorised, if not already stated, and give relevant further details, for example (but not exclusively) whether or not music will be amplified or unamplified.
 4. For example (but not exclusively), where the activity will occur on additional days during the summer months.
 5. For example (but not exclusively), where you wish the activity to go on longer on a particular day e.g. Christmas Eve.
 6. Please give timings in 24 hour clock (e.g. 16:00) and only give details for the days of the week when you intend the premises to be used for the activity.
 7. If you wish people to be able to consume alcohol on the premises please tick 'on the premises', if you wish people to be able to purchase alcohol to consume away from the premises please tick 'off the premises'. If you wish people to be able to do both please tick 'both'.
 8. Please give information about anything intended to occur at the premises or ancillary to the use of the premises which may give rise to concern in respect of children, regardless of whether you intend children to have access to the premises, for example (but not exclusively) nudity or semi-nudity, films for restricted age groups, the presence of gaming machines.
 9. Please list here steps you will take to promote all four licensing objectives together.
 10. The application form must be signed.
 11. An applicant's agent (for example solicitor) may sign the form on their behalf provided that they have actual authority to do so.
 12. Where there is more than one applicant, both applicants or their respective agents must sign the application form.
 13. This is the address which we shall use to correspond with you about this application.
 14. The information you have provided will be held by the Council on computerised and manual files. The data may also be disclosed to other departments within the Council or other organisations, but only in order to ensure compliance with relevant legislation or to detect and prevent fraud or a crime.
-

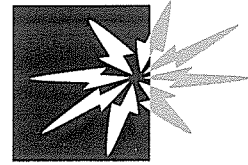

Haringey Council

Consent of individual to being specified as premises supervisor

Reference number:

I [full name of prospective premises supervisor]

Mr DAVID REID

of [home address of prospective premises supervisor]

676 Forest Road
London
E17 3ED

hereby confirm that I give my consent to be specified as the designated premises supervisor in relation to the application for

a premises licence under section 17 the Licensing Act 2003

by

[name of applicant] **Marvelgold Estates Ltd**

relating to a premises licence

[number of existing licence, if any]

for

[name and address of premises to which the application relates]

BLACK GRAPE (Black Boy, Range Bar & the Platinum Suite)

**268 West Green Road
Tottenham London
N15 3QR**

and any premises licence to be granted or varied in respect of this application made by

[name of applicant]

Nicky Price on behalf of Marvelgold Estates Ltd

concerning the supply of alcohol at

[name and address of premises to which application relates]
BLACK GRAPE (Black Boy, Range Bar & the Platinum Suite)

**268 West Green Road
Tottenham London
N15 3QR**

I also confirm that I am applying for, intend to apply for or currently hold a personal licence, details of which I set out below.

Personal licence number: Z01N17676F/1

[insert personal licence number, if any]

Personal licence issuing authority London Borough of Waltham Forest

[insert name and address and telephone number of personal licence issuing authority, if any]

Signed



Name (please print) **DAVID REID**

Date 16th Day of December 2010

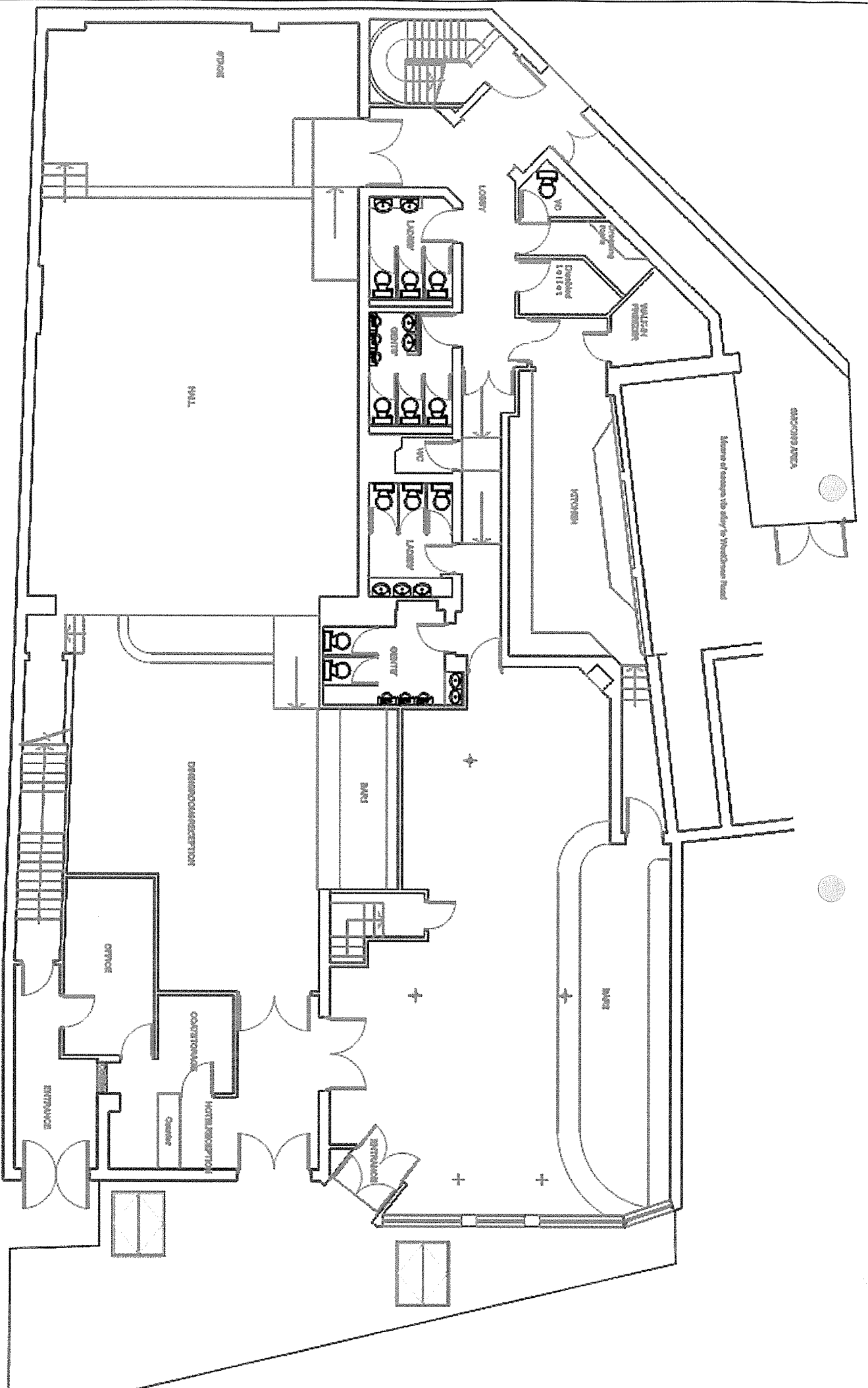

GROUND FLOOR PLAN
 The BLACK GRAPE (range bar & platinum suite)

From: Barrett Daliah
Sent: 21 December 2010 08:42
To: Anderson Chanel
Subject: FW: blackgrape blackboy ammendments

From: Nicky Price [mailto:nicky@massmediauk.net]
Sent: 20 December 2010 15:47
To: Barrett Daliah
Subject: blackgrape blackboy ammendments

Dear Daliah

Further to our telephone conversation My clients have agreed to alter the weekend opening/trading times Friday & Saturday 10am until 5am I hope this is acceptable. Will you notify the other parties or do I.

Kind regards

Nicky price

On behalf of

Marvelgold Estates Ltd

Premises Licence application

BLACK GRAPE (Black Boy, Range Bar & the Platinum Suite)

268 West Green Road
Tottenham London
N15 3QR

Nicky Price
Director
Massmediauki Ltd
www.massmediauk.net
07932668277

 Description:
massmediauknet_logosmall

This email has been scanned by the MessageLabs Email Security System.
For more information please visit <http://www.messagelabs.com/email>

my. est ?

APPENDIX 2 COMMENTS OF
METROPOLITAN POLICE (NOW
WITHDRAWN)



Your
reference:

Our reference: 280/2010

Date: 17 January, 2011

Metropolitan Police Service

Ms D.BARRETT
Licensing
Techno Park
Ashley Road
Tottenham N.17

Licensing
**Quicksilver Patrol Base
Western Road
Wood Green
N.22 6UH**

Tel: 0203 – 276 - 0150

Dear Ms. Barrett

Re:- Application for a Premises Licence:-

Black Grape, 268 West Green Road N.15

With reference to the above application and our letter of representation dated the 30th of December 2010. I have received correspondence from the applicants agent agreeing to my representation.

I therefore wish to withdraw my representation.

If you require further information please do not hesitate to contact me on the above telephone number.

Yours Sincerely

Geoffrey Parker
Licensing
Quicksilver Patrol Base

c.c Nicky Price



Your reference:

Our reference: 280/2010

Date: 30 December, 2010

Ms D.BARRETT
ENVIRONMENTAL CONTROL SERVICES
TECHNO PARK
ASHLEY ROAD
TOTTENHAM N.17

Metropolitan Police Service

Licensing
Quicksilver Patrol Base
Western Road
Wood Green
N.22 6UH

Tel: 0203 – 276 -0150

Dear Ms. Barrett

Re:- Application for a Premises Licence:-

Black Grape, 268 West Green Road N.15

With reference to the above Police wish to make representations under the Prevention of Crime & Disorder objective.

Police require 21 days notice of any Events Days planned.

A Police form 696 will be required to be completed and submitted 21 days prior to any event when outside promoters are being used.

I submit these representation on behalf of the Metropolitan Police.

Yours Sincerely

Geoffrey Parker
Licensing
Quicksilver Patrol Base

c.c. Nicky Price